Railsplitter 1943

ALLEN COUNTY PUBLIC LIBRARY
3 1833 07474 4183

GC
976.802
H25LMU,
1943

Ex Libris

THE 1943 RAIL

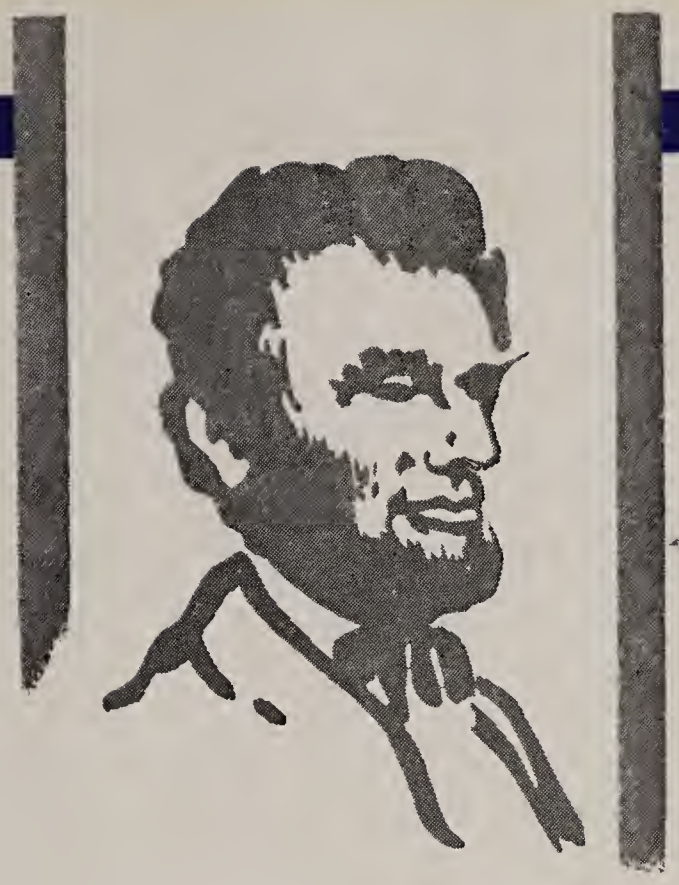

Editor..
H. L. RAY

Business Mgr.
JACK JOHNSON

SPLITTER

Published by the Senior Class of
LINCOLN MEMORIAL UNIVERSITY
Harrogate Tennessee

DEDICATION

MISS KATHARINE MATTHIES

To Miss Katharine Matthies of Seymour, Connecticut, for her splendid efforts in the advancement of education, her interest in Lincoln Memorial University and her beautiful and generous personality we are truly honored to dedicate this 1943 edition of the Railsplitter.

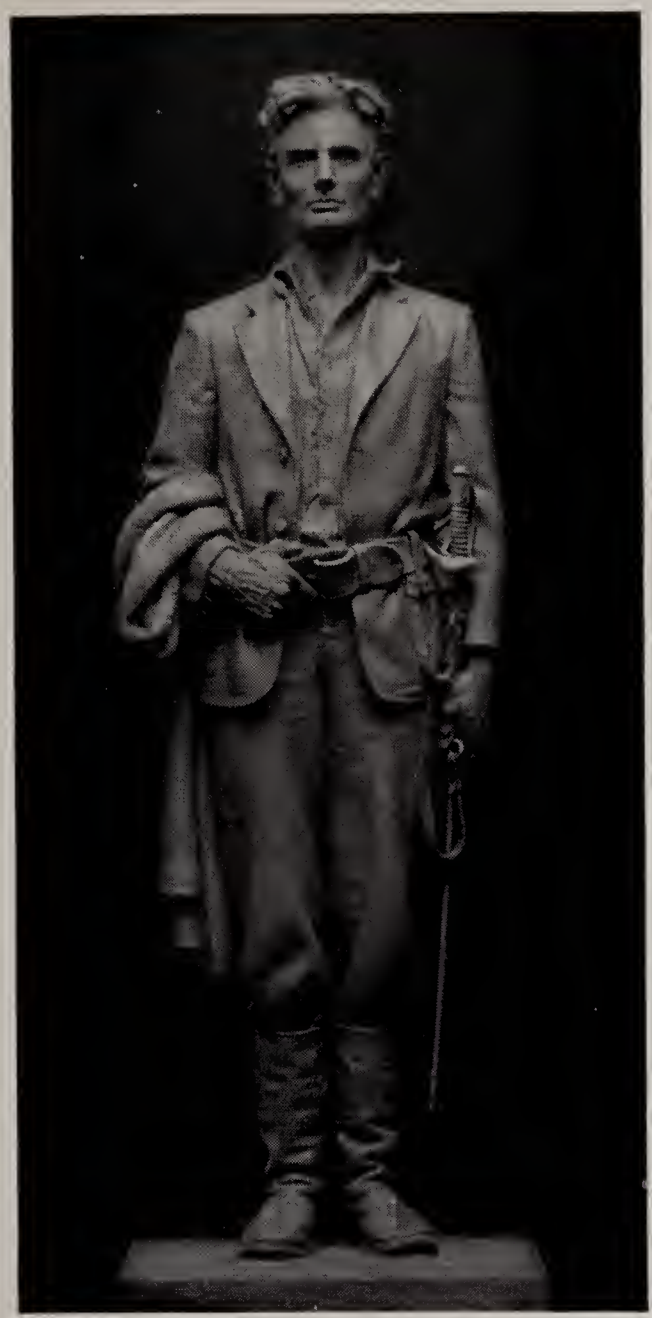

THEME

We would leave with you that the theme of this annual is to carry forward the spirit and ideals of Abraham Lincoln and to give you a priceless remembrance of things past.

"Yes, dear departed, cherish'd days,
Could Memory's hand restore
Your morning light, your evening rays,
From Time's gray urn once more."

—Holmes

BOARD OF TRUSTEES

LINCOLN MEMORIAL UNIVERSITY

FERDINAND W. LAFRENTZ, President ..... New York, N. Y.
WILLIAM E. SCHENCK, First Vice President ..... New York, N. Y.
LESTER O. SCHRIVER, Second Vice President ..... Peoria, Ill.
J. R. KETRON, Secretary-Treasurer ..... Tazewell, Tenn.

HARRY E. BULLOCK ..... Lexington, Ky.
STANLEY H. BYRAM ..... Martinsville, Ind.
FERDINAND W. LAFRENTZ ..... New York, N. Y.
A. B. HARMON ..... Nashville, Tenn.
ARTHUR F. LAFRENTZ ..... New York, N. Y.
S. A. MARS ..... Middlesboro, Ky.
HARRY G. POUNSFORD ..... Cincinnati, Ohio
EDWARD A. DICKSON ..... Los Angeles, Calif.
WILLIAM E. SCHENCK ..... Madison, N. J.
COL. WADE H. COOPER ..... Washington, D. C.
J. R. KETRON ..... Tazewell, Tenn.
E. CHANNING COOLIDGE ..... Chicago, Ill.
W. I. DAVIS ..... Tazewell, Tenn.
S. M. REAMS ..... Middlesboro, Ky.
DAVID H. ANNAN ..... Lake Forest, Ill.
J. F. ABBOTT ..... New York, N. Y.
Mrs. RUSSELL WM. MAGNA ..... Holyoke, Mass.
MISS KATHARINE MATTHIES ..... Seymour, Conn.
DR. ROBERT PATTERSON ..... Knoxville, Tenn.
NEWTON C. FARR ..... Chicago, Ill.
FRANK A. SEIBERLING ..... Akron, Ohio
LESTER O. SCHRIVER ..... Peoria, Ill.
CARL W. SCHAEFER ..... Cincinnati, Ohio

Honorary Member

HON. MYERS Y. COOPER ..... Cincinnati, Ohio

CONTENTS

Alma Mater - Classes - Activities

Features - Organizations

Athletics - Advertisements

CAMPUS VIEWS

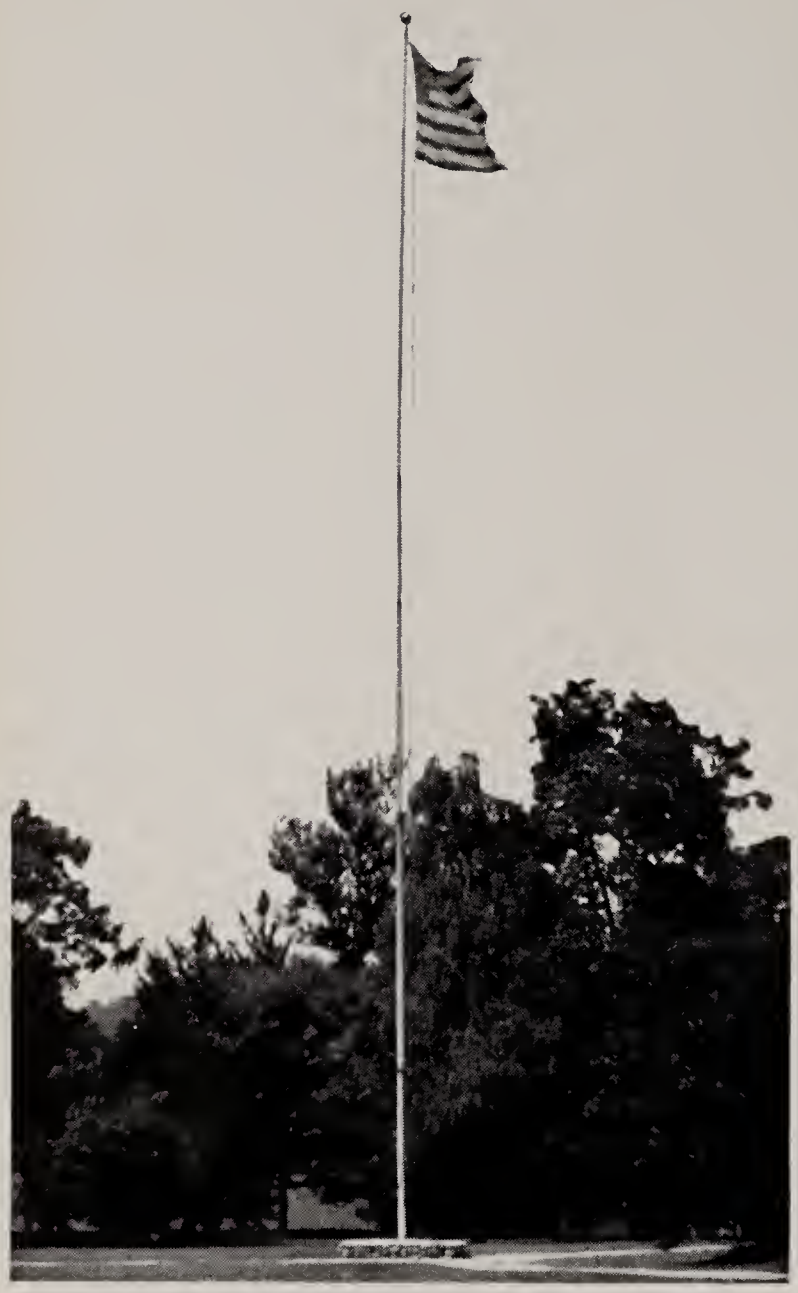

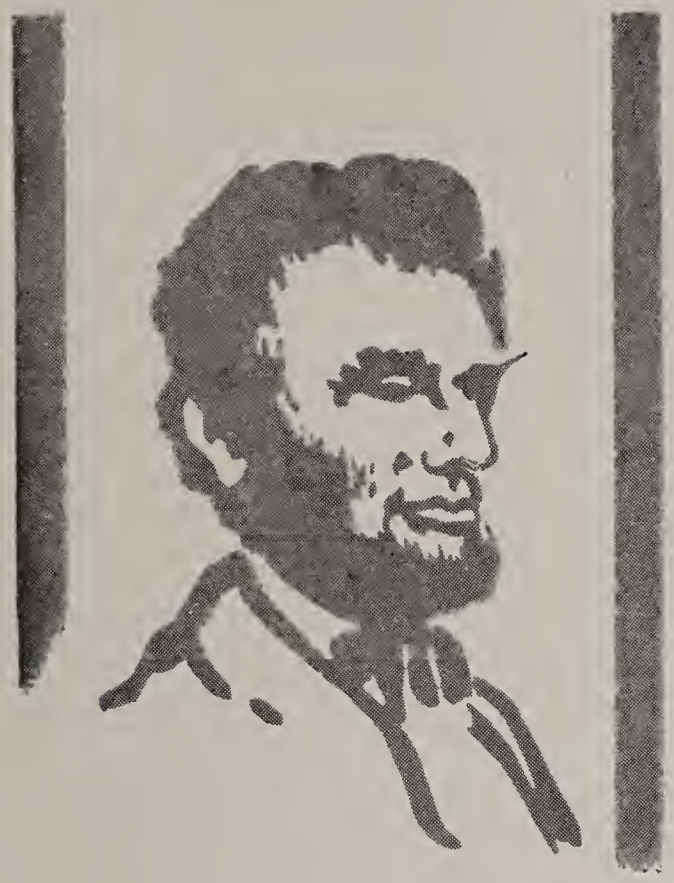

ALMA MATER

Carnegie Library

THE PRESIDENT

Dr. Stewart W. McClelland, President of the University, astute scholar, sincere friend and inspiration of the student body. His many years service to this institution has brought to it national recognition.

The Administration

DR. ROBERT L. KINCAID

DR. BOYD A. WISE

MR. HUGH T. RAMSEY

Dr. R. L. Kincaid, Executive Vice-President, tireless worker for the University, historian, lecturer and writer. . . . Dr. B. A. Wise, Dean of the University, scholar, philosopher, and true friend of the students. His keen wit and upright character are a challenge to every student. . . . Mr. H. T. Ramsey, Registrar, genial and popular with all who know him. . . Three men whose services greatly enrich the school.

L. M. U. FACULTY and STAFF

Mrs. Delma H. Belew, M.S.
Assist. Prof. of Physical & Health Education

Mr. Grady Cox, Mus. M.
Director of Music

Mr. Charles William Covey, A. B.
Instructor, C. A. A., War Training Service

Dr. Henry F. Dickenson, Ph.D.
Professor of Education

Dr. Jess H. Edds, Ph.D.
Professor of Psychology

Dr. T. A. Frick, Ph.D.
Professor of Natural Sciences

Mr. Ray W. Green, B.S.
Director of Athletics

Miss Ethel Hamilton, M.A.
Assist. Professor of Education

Miss Pauline Householder, A.B.
Instructor of Art

Mr. LeRoy Johnson, B.S.
Assoc. Professor of Physical Sciences

Mr. C. L. Jordan, M.S.
Instructor of Education

Mr. H. Y. Livesay, M.S.
Assoc. Professor of Sociology

Miss Jane Lotspeich, M.A.
Assist. Professor of History

Dr. R. S. McCordock, Ph.D.
Professor of History

L. M. U. FACULTY and STAFF

Mr. R. Gerald McMurtry, A.B.
Instructor of History

Miss Ellen Massengill, M.A.
Assistant Prof. of Physical Science

Mr. Artus M. Moser, M.A.
Assoc. Prof of English

Miss Lena Saine, M.A.
Assistant Prof. of Foreign Languages

Mr. E. H. Smith, M.A.
Assist. Prof of English and Dramatic Art

Mrs. Myrtle Ellison Smith, M.S.
Instructor in Home Economics

Mrs. Jean Trent Wolford, M.S.
Assistant Prof. of Home Economics

Mrs. Edith K. Williams, M.S.
Instructor in Natural Sciences

Dr. Harry F. Williams, Ph.D.
Prof. of Foreign Languages

Mrs. Foss Smith, B.S.
Assistant Dean of Women

Miss Elizabeth McKenzie
Assistant to the Registrar

Miss Marie J. Niehaus
Assistant Librarian

Miss Louise Parham
Secretary to the President

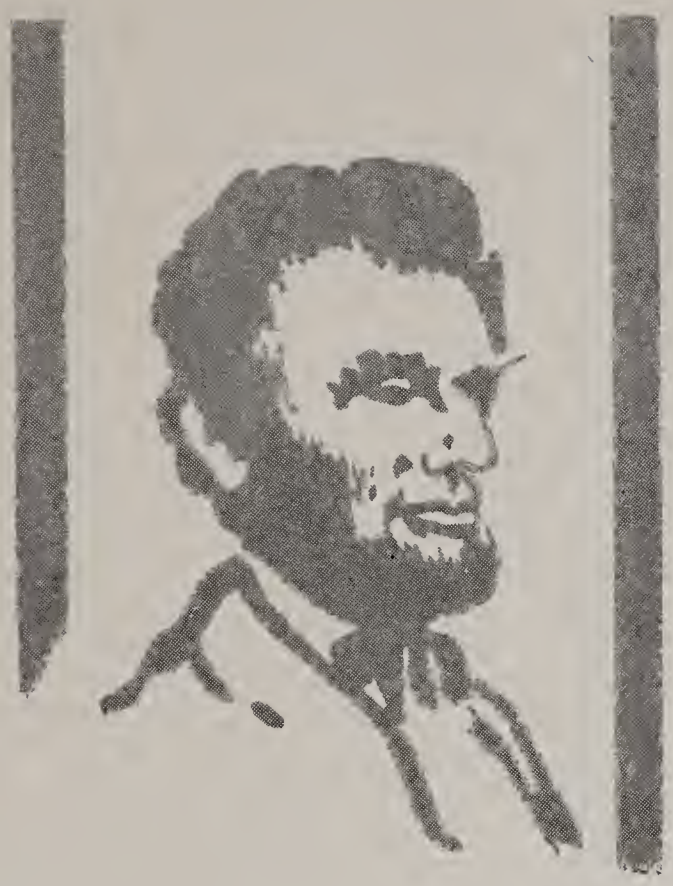

C L A S S E S

Duke Hall of Citizenship

SENIOR CLASS OFFICERS

Larry Ray . . . . . President

Kenneth Pollard . . . . . Vice-President

Anita McWhorter . . . . . Secretary-Treasurer

The SENIORS

Phyllis Elaine Abbott, Portsmouth, Virginia. Major, English; Sacred Heart Academy, '39-'41; Sociology Club, '41-'43; President '43; Zeta Tau Kappa sorority.

Frances Aline Ayers, Grant, Alabama. Major, English; Reporter of Sociology Club, '43; Women's Self Government, '42; Debate Club, '42; Foreign Language Club, '41-'43; Dramatics Club, '41-'42; Y.W.C.A. Cabinet, '41-'42.

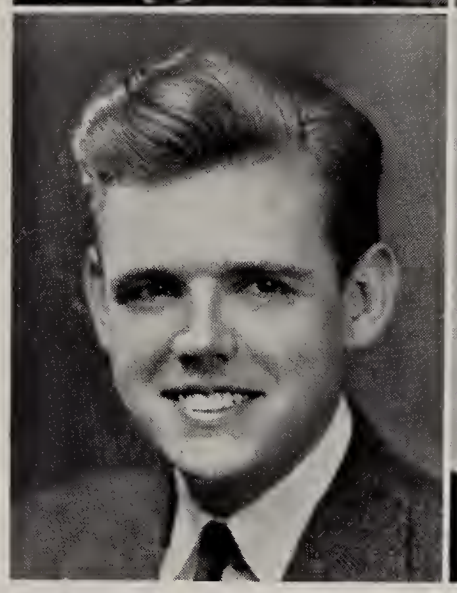

Lawrence H. Best, Hazel Park, Michigan. Major, Biology; Alpha Lambda Zeta fraternity; Alpha Psi Omega; Dramatics Club, '40-'43; Lincoln Players, '42-43; I. R. C., '41-'43; Speech Club, '40-'42; Advertising Manager Railsplitter '43.

Helen Braden, Valley Creek, Tennessee. Major, English; Kappa Pi Omega sorority; Tau Kappa Alpha fraternity; Debate Club, '41-'42.

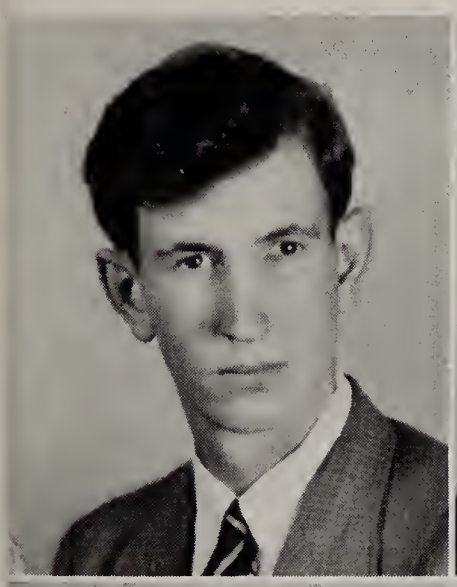

Walter Brooks, Harrogate, Tennessee. Major, Mathematics; Gamma Lambda Sigma fraternity; Baseball, '42-'43; Honor Student.

Virginia Comer Leddicotte, Middlesboro, Kentucky. Major, Mathematics; Orchestra, '40-'41; Zeta Tau Kappa sorority, 39-'43; President, '40-'41, Treasurer, '41-'43; Alpha Psi Omega, President, '42-'43; Dramatics Club, '42-'43; Who's Who Among Students in American Universities and Colleges, '41-'43; Home Economics Club, '42-'43; F. T. A., '40-'43; Secretary Sophomore class, '40-'41; Treasurer Y.W.C.A., '40-'41; Girl Most Likely to Succeed, '42-'43; Vice-President Y.W.C.A. '41-'42, President. '42-'43; Salutatorian of class.

Ann Newman Chandler, Pennington Gap, Virginia. Major, Biology; L. M. U. Activity Club, '42-'43; Foreign Language Club, '41-'43; F. T. A., '42-'43; Virginia Club, '39-'40.

Lynn Heatherly, LaFollette, Tennessee, Major, History; International Relations Club, Vice-President, '42-'43; F. T. A., '42-'43; Blue and Gray Staff, '42-'43; Manager Basketball team, '43; "L" Club, 43; Grant-Lee House Committee, '41-'42; Assistant Editor 1943 Railsplitter.

The SENIORS

Gorman S. Hill, Pruden, Tennessee. Major, Biology; Sigma Pi Beta fraternity, Secretary-Treasurer, 42-'43; Foreign Language Club, Vice-President, '41-'42; F. T. A., '42-'43, Sergeant-at-arms, 42-'43; Sociology Club, '42-'43; Literary Club, '42-'43.

Anna Lee Hoskins, Hoskinston, Kentucky. Major, History.

Eloise Hurst, Tazewell, Tennessee. Major, Mathematics; F. T. A.

Jack Johnson, Etowah, Tennessee. Major, Chemistry; Alpha Lambda Zeta fraternity, President, '42-'43; Tau Kappa Alpha, President '42-'43; Dramatics Club, President, 42-'43; Junior Class President, '42; Business Manager Blue and Gray, '42-'43; Business Manager Railsplitter, '43; Debate Club; Lincoln Players; I. R. C.; Baseball, '43; Track, '40; Who's Who Among Students in American Universities and Colleges, '42-'43; Editor Junior and Senior edition of Blue and Gray, '42-'43; Publicity Director, L. M. U., '43.

Alice Henry McClelland, Harrogate, Tennessee. Major, Home Economics; Zeta Tau Kappa sorority, President, '42; Home Economics Club, '42; Debate Club, '41-'42; Dramatics Club, '40-'41; Blue and Gray staff, 41-'42; Who's Who Among Students in American Universities and Colleges, '42-'43; Most popular girl, '42; Honor student.

Virginia King, Sevierville, Tennessee. Major, Home Economics; Home Economics Club, President, '40-'41; Activity Club; F. T. A.; Kappa Pi Omega sorority; Literary Club.

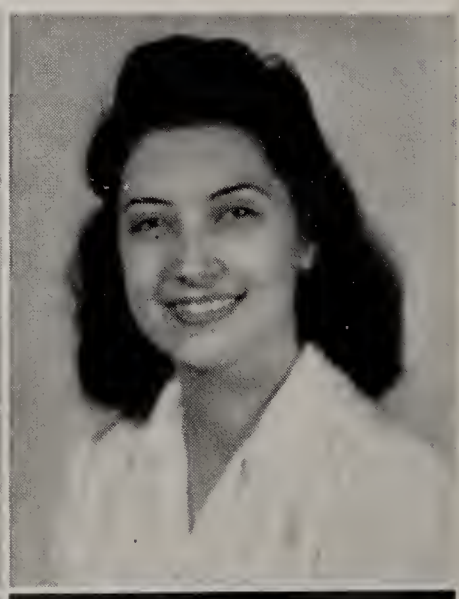

Rachel Alline Lasater, Manchester, Tennessee. Major, Chemistry; Zeta Tau Kappa sorority, President, '42; Y.W.C.A., Vice-Pres. '43; Sociology Club, Secretary '43; Women's Self Gov't, Secretary '42, F. T. A. Member L. M. U. Activity Club; Lab. Assistant in Chemistry '43; Who's Who Among Students in American Universities and Colleges, Essay Winner—"The Value of Truth," '41; Honor Student.

Anita McWhorter, Harriman, Tennessee. Major Home Economics; Home Economics Club, President, '42-'43; Kappa Pi Omega sorority, President, '41-'42; Secretary, '40-'41; '42-'43; F. T. A., '41-'43; I. R. C., '39-'43; Blue and Gray Staff, '43; Literary Club, '41-'42; Validictorian of Class.

Virginia Ovelle Mayhall, Grant, Alabama. Major, English; Sociology Club; Vice-President '43, Women's Self-Government, Vice-President '43, Y.W.C.A. Cabinet '41-'43; Sociology Reporter '42; Debate Club '42; Foreign Language Club, Reporter '42, Dramatics Club, '42, Attended National D. A. R. Congress 1943.

Jeanne Irene Morgalis, Shenandoah, Pennsylvania. Major, Home Economics; Home Economics Club '39-'43; Reporter, 1943; Vice-Chairman of Home Economics Club of East Tennessee, 1943.

Lou Ella Odle, Nickelsville, Virginia. Major, English; Women's Self-Government '40; Y. W. C. A.; Secretary '42; Treasurer '43; F. T. A., President '43; Speech Club '42; L. M. U. Activity Club '43; Foreign Language Club '43; Choir.

Elizabeth Orr, Jonesville, Virginia. Major, History; Zeta Tau Kappa sorority 1939-43, Vice-President, '43; Corresponding Secretary, '43; Sociology Club 1938-43; International Relations Club 1941-43. Honor Student.

Kenneth Pollard, Spears Ferry, Virginia. Major, Chemistry; President International Relations Club, '42-'43; Sales Manager Railsplitter, '43.

Hugh Lee Ray, LaFollette, Tennessee. Major, Biology; Senior Class President, '43; Associate Editor Blue and Gray, '42-'43; Editor Railsplitter, '43; Business Manager Railsplitter, '42; Freshman Class President, '39-'40; Baseball, 43; Track Team, '40; Alpha Psi Omega, '43; Dramatics Club; F. T. A., '43; Foreign Language Club, '42; Who's Who Among Students in American Universities and Colleges; Biology Laboratory Assistant, '40-'43; Most Popular Boy, '43.

James Rice, Harlan, Kentucky. Major, English; Alpha Lambda Zeta fraternity, Vice-Presi- '42-'43; Member Senior Committee; Lincoln Players, '40-'43.

Ruth Shelburne, Pennington Gap, Virginia. Major, History; International Relations Club, Secretary and Treasurer, '42-'43; Zeta Tau Kappa sorority, '39-'43; F. T. A., '41-'43; Foreign Language Club, '41-'43.

The SENIORS

The SENIORS

Douglas Smith, Harriman, Tennessee. Major, Chemistry; I. R. C., '43; Grant Lee House Committee, '41-'43; Chemistry Laboratory Assistant, '43; Literary Club, '42; Sigma Pi Beta fraternity; President, '42-'43; Who's Who Among Students in American Universities and Colleges.

Olga I. Smith, Alburgh, Vermont. Major, French; Alpha Psi Omega fraternity, Vice-President, '42-'43; Foreign Language Club, '40-'43, President, '42-'43; Literary Club, '40-'42; Assistant Editor Blue and Gray, '42-'43; Sociology Club, '42-'43; Dramatics Club, '41-'43; F. T. A. '42-'43, Reporter '42-'43; Posture Queen, '43.

Ruby Southern, Harrogate, Tennessee. Major, French; F. T. A. '40-'41; Foreign Language Club, '43; Honor Student.

Cornelia Huguley Suit, Oxford, Alabama. Major, Home Economics; Home Economics Club, '42-'43.

Katherine Teitt, White Plains, New York. Major, Biology; Kappa Pi Omega sorority, President, '42-'43; International Relations club, '40-'43; Y. W. C. A., Secretary, '42-'43; Sociology Club, '41-'43; Choir, '42-'43; F. T. A. '41-'43; Y. W. C. A. Delegate to Blue Ridge Conference, '42; Who's Who Among Students in American Universities and Colleges, '43.

Mary Nancy Vermillion, Corbin, Kentucky. Major, English; Alpha Psi Omega, '42-'43, Vice-President, '42; Dramatics Club, '42-'43; Foreign Language Club, '43.

Vera Witter, Podili, South India. Major, Education; Zeta Tau Kappa sorority, '39-'43; Chaplain, '39-'42; Sociology Club, '40-'43; I. R. C. '39'40; Y. W. C. A. Cabinet, '41-'42; Orchestra, '39-'41.

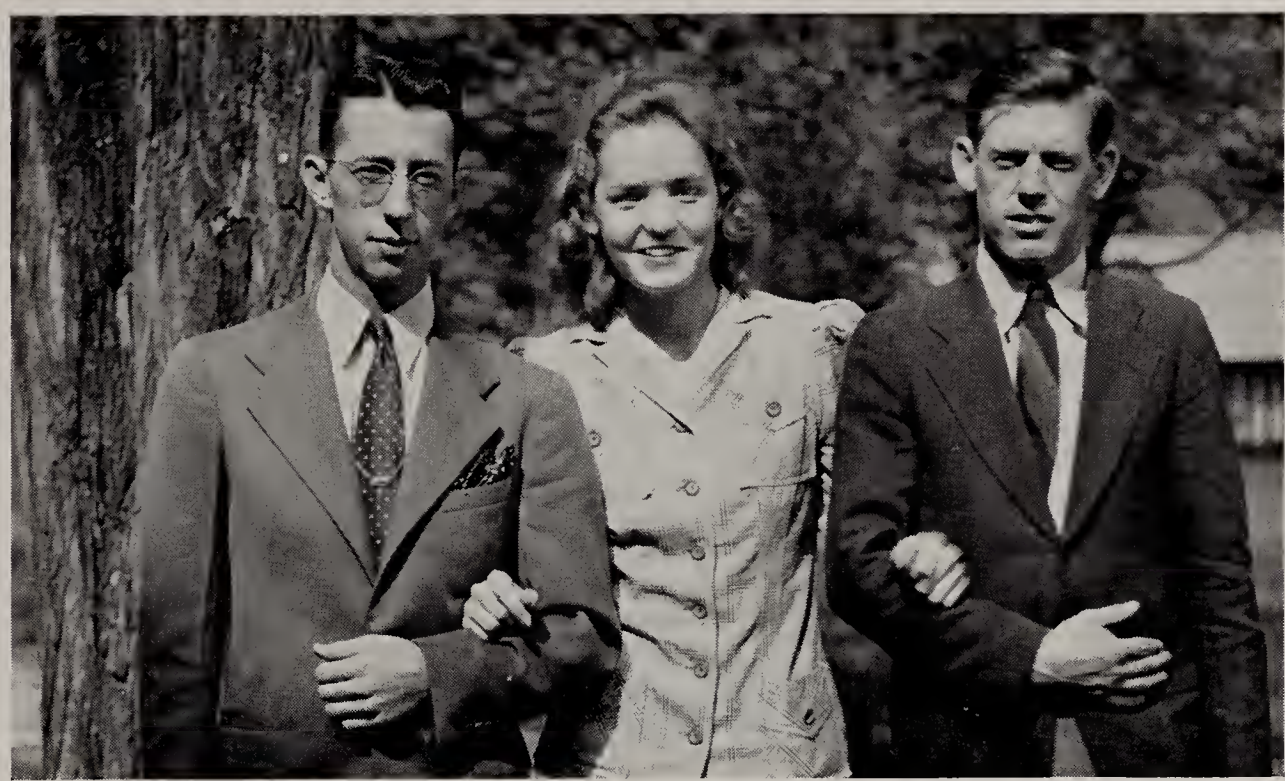

JUNIOR CLASS OFFICERS

Glyn Phillips . . . . . President

Henry Kinser . . . . . Vice-President

Evelynne Cutts . . . . . Secretary-Treasurer

The JUNIORS

Willard Bush ..... Tiprell, Tenn.
Anna Blanche Campe ..... Sweetwater, Tenn.
Kent Carter ..... Gate City, Va.

Paris Collins ..... Goin, Tenn.
Evelynne Cutts ..... Copperhill, Tenn.
Joe Dalton ..... Harriman, Tenn.

Helen Dean ..... Elizabethtown, Ky.
Harry Fugate ..... Gate City, Va.
Jean Hartsock ..... Hansonville, Va.

R. V. Hurst ..... Sevierville, Tenn.
Howell King ..... Fair Play, S. C.
Henry Kinser ..... Dante, Va.

Lena Lease ..... Newburgh, N. Y.
William Lovett ..... Sylvania, Ga.
Mabel Reese Marshall ..... Sevierville, Tenn.

Harold Mauldin ..... Steinman, Ga.
Ben O'Dell ..... Cumberland Gap, Tenn.
John Osborne ..... Blackwater, Va.

Glyn Phillips ..... Hansonville, Va.
Margaret Raulston, Strawberry Plains, Tenn.
Betty Jean Reedy ..... Copperhill, Tenn.

Myles Wilson Scoggins ..... Funston, Ga.
James Stasulli ..... Shenandoah, Pa.
Rebecca Sterne ..... Cumberland, Md.

June Tate ..... Gate City, Va.
Guy Taylor ..... Summertown, Ga.
Jeanne Thomas ..... Harrogate, Tenn.

Ora Ward ..... Telogia, Fla.
Ben Whiteaker ..... Cumberland Gap, Tenn.
Mildred Williamson ..... Middlesboro, Ky.

The JUNIORS

Sophomore Class Officers

Otis Nuckols . . . . President
(Not Pictured)

Edyth Ingram . . . . Secretary

Maxine Collins . . . Treasurer

First Row

Yvonne Bartlett, Galax Virginia
Juanita Bays, Ewing, Virginia
Norma Jean Bays, Ewing, Virginia
Evelyn Bowen, Jonesville, Virginia
Fern Brandenburg, McClure, Virginia
Norma Brittain, Shawnee, Tennessee
Wilma Brittain, Shawnee, Tennessee

Second Row

Marguerite Carr, Cumberland Gap, Tennessee
Maxine Collins, Blairsville, Georgia
Marjorie Daugherty, Nickelsville, Virginia
Bobbie Davis, Sevierville, Tennessee
Kenneth Davis, Rose Hill, Virginia
Flo Lee DeLozier, Sevierville, Tennessee
Jean DeLozier, Sevierville, Tennessee

Third Row

Emily Edens, Clinchport, Virginia
Jean Fleenor, Cleveland, Virginia
Jane Gibson, Etowah, Tennessee
Sherman Gibson, Middlesboro, Kentucky
Conrad Hale, Morristown, Tennessee
Jamie Harris, Gate City, Virginia
Inez Heatherly, LaFollette, Tennessee

First Row

Joe Hoskins, Loyall, Kentucky
Edyth Ingram, Etowah, Tennessee
Mary Ruth Johnson, Harrogate, Tennessee
Lou Hope Kelly, Pennington Gap, Virginia
Lucille Lambdin, Gibson Station, Virginia
Robert Langley, Pittsfield, Massachusetts
Mildred Lynch, Loyall, Kentucky

Second Row

Elizabeth Lyon, Persia, Tennessee
Edith Madden, Hazard, Kentucky
Myrl Masingo, Speedwell, Tennessee
Rolfe Mullins, Clinchco, Virginia
Otis Nuckols, Charlottsville, Virginia
Hazel Parrott, Sevierville, Tennessee
Margaret Patching, Oakdale, Tennessee

Third Row

Marjorie Pierce, LaFollette, Tennessee
Susie Pierce, Speedwell, Tennessee
James Porter, Lenoir City, Tennessee
Jack Preslar, Hickory, North Carolina
Zelma Ray, Harrogate, Tennessee
Ruth Rogers, Boyd's Creek, Tennessee
Beeler Satterfield, Blackwater, Virginia

The SOPHOMORES

The SOPHOMORES

First Row

Margaret Salyers, Cumberland Gap, Tenn.
Charles Scott, Middlesboro, Kentucky
Mary Frances Scott, Shawnee, Tennessee
Nancy Sevier, Shawnee, Tennessee
Bobbie Virginia Sharp, Cumberland Gap, Tenn.
Marjorie Shepherd, Pressman's Home, Tenn.
Thelma Shipley, Harrogate, Tennessee

Second Row

Mary Ellen Shoun, Canon City, Colorado
John Smith, Tinsley, Kentucky
Irene Southern, Harrogate, Tennessee
Edith Sowder, LaFollette, Tennessee
Sam Sulfridge, River Rouge, Michigan
Mary Elizabeth Trent, Russellville, Tennessee
Lucille Watkins, Mountain Rest, South Carolina

Third Row

Howard Williams, Harrogate, Tennessee
Dorothy Wolfe, Jordan Mines, Virginia
Frankie Younginer, Chicago, Illinois

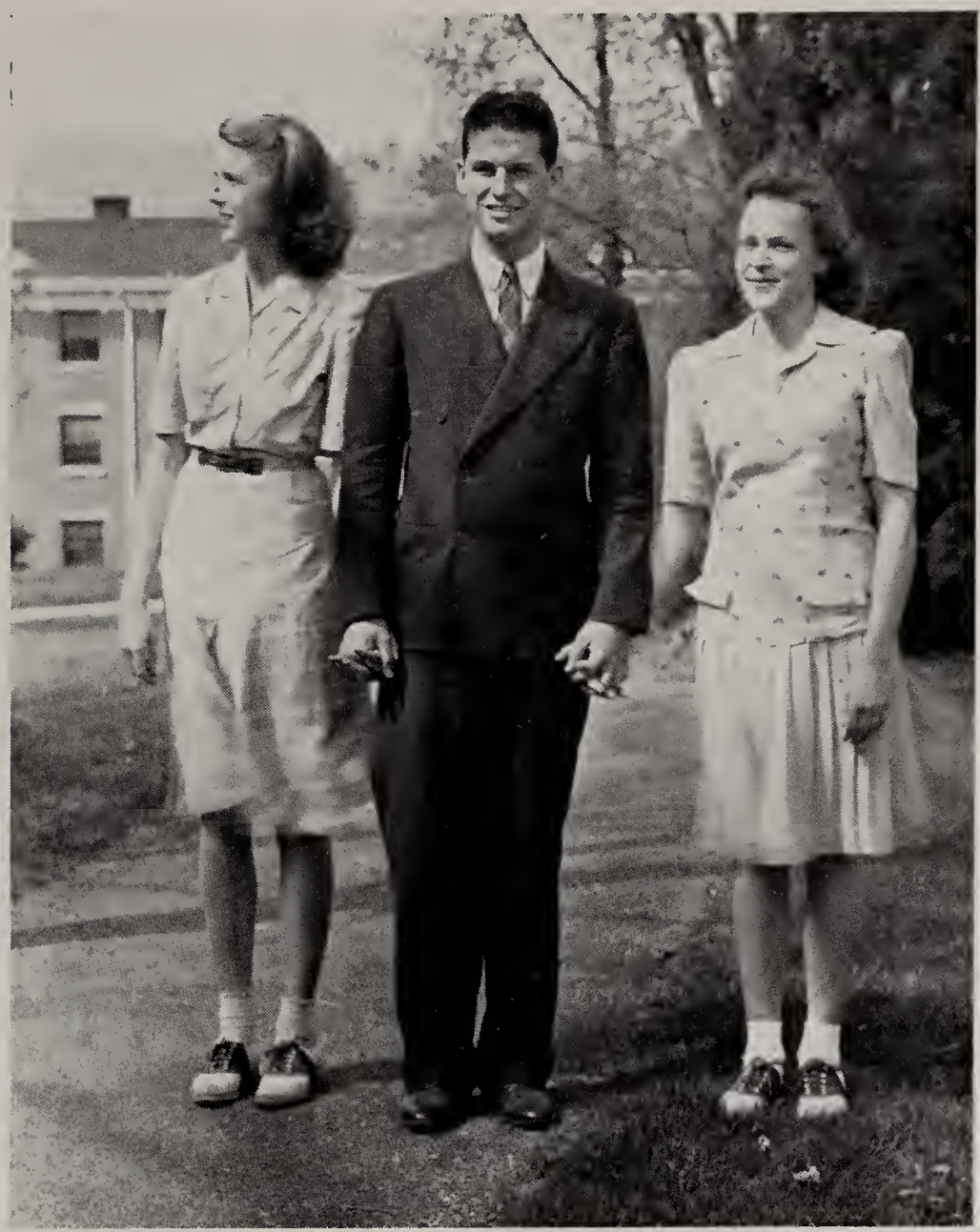

FRESHMAN CLASS

Wiley Cain (not pictured) . . . . . President

George Ritchie . . . . . Vice-President

Virginia Phlegar . . . . . Treasurer

Gretchen Williams . . . . . Secretary

The FRESHMEN

Ella Mae Alexander, Tamassee, South Carolina
Kirkland Bales, Middlesboro, Kentucky
Floyd Blalock, Etowah, Tennessee

Earl Brooks, Harrogate, Tennessee
Joe Brugh, Montvale, Virginia
Anna Ruth Vannoy, Harrogate, Tenn.

Wiley Cain, Clinchco, Virginia
Anna Marie Cardwell, Sevierville, Tennessee
Chester Carter, Gate City, Virginia

Joseph Benton Cecil, Helenwood, Tennessee
Juanita Chapman, Fort Blackmore, Virginia
Lois Christopher, Sevierville, Tennessee

Robert Cloyd, Knoxville, Tennessee
James W. Cox, Dryden, Virginia
Jimmie Louise Crutchfield, Tazewell, Tennessee

Mildred Cullen, Pittsfield, Massachusetts
Ruth Marie Davis, Rose Hill, Virginia
Lucille Eden, Pruden, Tennessee

Howard Ellsworth, Hapton, Connecticut
Vivian Ely, Ewing, Virginia
Nancy Galloway, Norton, Virginia

Charles Gannon, Ashland, Kentucky
Mary Ruth Gibson, Appalachia, Virginia
Dorothy Hale, Signal Mountain, Tennessee

Beulah Giles, Tazewell, Tennessee
Martha Hall, Middlesboro, Kentucky
Lillian Hasbrouck, Woodstown, New Jersey

Lorraign Hayter, New Smyrna Beach, Florida
Edna Mae Henry, Ellijay, North Carolina
Teddy Higgins, White Pine, Tennessee

Helena Hilton, Rogersville, Tennessee
Inez Horth, Pittsfield, Massachusetts
Geraldine Hoskins, Loyall, Kentucky

Billy Lois Householder, Pigeon Forge, Tennessee
Robin Hubbard, Madison, Ohio
Mildred Huguley, Oxford, Alabama

Joanne Hutchinson, Appalachia, Virginia
Jean Ison, Linefork, Kentucky
Marie Johnson, Sneedville, Tennessee

Pauline Keith, Dungannon, Virginia
Virginia Kincaid, Cairo, Georgia
Louisa Lamb, Bean Station, Tennessee

Harold Lane, Clinchport, Virginia
Ruth Lasater, Manchester, Tennessee
Gladys Leonard, Gibson Station, Virginia

Fred Lindsey, Jefferson City, Tennessee
Inez McCollough, Tazewell, Tennessee
Janet McKenna, Oxford, Michigan

Rose Manning, Louisville, Tennessee
Madge McPherson, Sevierville, Tennessee
Majesta Martin, Carrie, Kntucky

Stacy Matherly, Steinman, Virginia
Hazel Mathis, Sneedville, Tennessee
Bert Mullins, Clinchco, Virginia

The FRESHMEN

The FRESHMEN

Lourene Munsey, Tazewell, Tennessee
Murray Natanson, Ocean City, Maryland
Thelma Nolan, Rose Hill Virginia

Paul O'dell, Cumberland Gap, Tennessee
Velma Peters, Kingsport, Tennessee
Virginia Phlegar, Washburn, Tennessee

Wilbur Proctor, Forest City, North Carolina
Dorthy Rader, Appalachia, Virginia
Oscar Robertson, Speedwell, Tennessee

Robert Sandmann, Fountain City, Tennessee
Mona Sewell, New Tazewell, Tennessee
Glena Sharp, Speedwell, Tennessee

Sidney Simandle, Bonny Blue, Virginia
Doris Skidmore, Ewing, Virginia
Joyce Sturgill, Pound, Virginia

Sharon Sutherland, Clinchco, Virginia
Mary Ruth Sutton, Hansonville, Virginia
Mabel Turner, New Tazewell, Tennessee

Charlsie Vaughn, Pennington Gap, Virginia
Jessie Walker, Sharp's Chapel, Tennessee
Ray Walker, Lenoir, North Carolina

Ita Watson, Sevierville, Tennessee
Sue Weddle, Clintwood, Virginia
Lois Wheeler, Gibson Station, Virginia

James W. Wilburn, Lenoir City, Tennessee
Doskey Williams, Goin, Tennessee
Gretchen Williams, Cumberland, Maryland

Grant Williams, Goin, Tennessee

Paul Williams, Elizabethton, Tennessee

Charlotte Wilson, Cumberland, Maryland

Maurice Thompson, Ewing, Virginia

Bill Wright, Waco, Georgia

Dale Archer, Knoxville, Tennessee

Billy Inge, Blue Ridge, Virginia

William Mullins, Clintwood, Virginia

Allan Hammond, Middlesboro, Kentucky.

The FRESHMEN

ELEVATION 3000 FT.

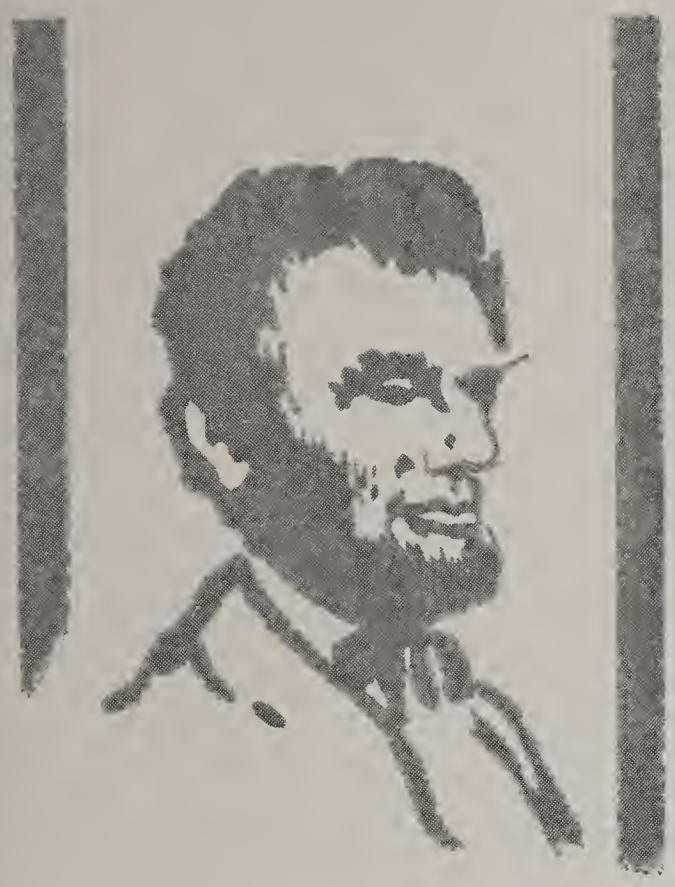

A C T I V I T I E S

D. A. R. Hall

RAILSPLITTER STAFF

H. L. RAY, Editor
Kenneth Pollard, Sales Manager
Eugene Huskey, Sports Editor
Douglas Smith, Feature Editor
William Lovett, Organization Editor

JACK JOHNSON, Business Manager
Lawrence Best, Advertising Manager
Lynn Heatherly, Assistant Editor
Glyn Phillips, Associate Editor
Mary Ruth Sutton, Typist

This edition of the RAILSPLITTER was made possible through the fine and cooperative spirit on the part of fellow students, teachers, and friends of Lincoln Memorial University. It represents many hours in time and a great deal of energy for the emergency staff that brings it to you . . . May you find countless memories of the time spent at school as you review this book in later life.

UNIVERSITY CHOIR

First Row: Doris Skidmore, Edith Madden, Marjorie Shepherd, Mona Sewell, Hazel Parrot, Robin Hubbard, Vivian Ely, Ita Watson, Lou Ella Odle, and Mr. Grady Cox.

Second Row: Kate Williams, Helen Alexander, Doskey Williams, Ruth Rogers, Mary Elizabeth Trent, Marjorie Pierce, Katie Tefft, Helena Hilton, Reece Marshall, and Ora Ward.

Third Row: Jack Preslar, Sidney Simandle, and Ray Walker.

MR. GRADY COX, Director

The Community Choir is made up of students, faculty, and people of the community who are interested in music. The Choir sings for the Sunday morning service and presents special musical programs.

The STAFF of the BLUE and GRAY

JACK JOHNSON, Business Manager **GLYN PHILLIPS, Editor-in-Chief**

For the past seventeen years the Blue and Gray has been the media of expression for the students of Lincoln Memorial University. This offers sound experience in the field of Journalism. This year under the combined direction of Jack Johnson and Glyn Phillips, it has been active and helpful to the general student body.

Other members of the staff have done their bit towards the successful publication of the school paper. **First row:** Anita McWhorter, Jean Hartsock, Margaret Raulston, and Olga Smith. **Second row:** Lynn Heatherly, Mary Ruth Sutton, Bill Lovett, Jean Fleenor, Edyth Ingram, Nancy Galloway, Mabel Reese Marshall, and Larry Ray.

D R A M A T I C S

Seated: Chester Carter, Marjorie Pierce, Mary Ruth Johnson, Mildred Williamson, Edith Ingram, Betty Reedy, Mona Sewell, Jean Hartsock, Mary Nancy Vermillion, Larry Ray, Jack Johnson, Dorothy Rader, and Elizabeth Lyon.

Standing: Olga Smith, Jean Fleenor, Lawrence Best, Howard Williams, Professor E. H. Smith, Dale Archer, Joe Edds, Reece Marshall, Virginia Comer Leddicotte, and Ora Ward.

Howard Williams, President

Jean Hartsock, Vice-President

Jean Fleenor, Secretary

Mona Sewell, Treasurer

Professor E. H. Smith, Director

The Dramatics Club was formed in 1938 for the purpose of study and presentation of dramatics productions.

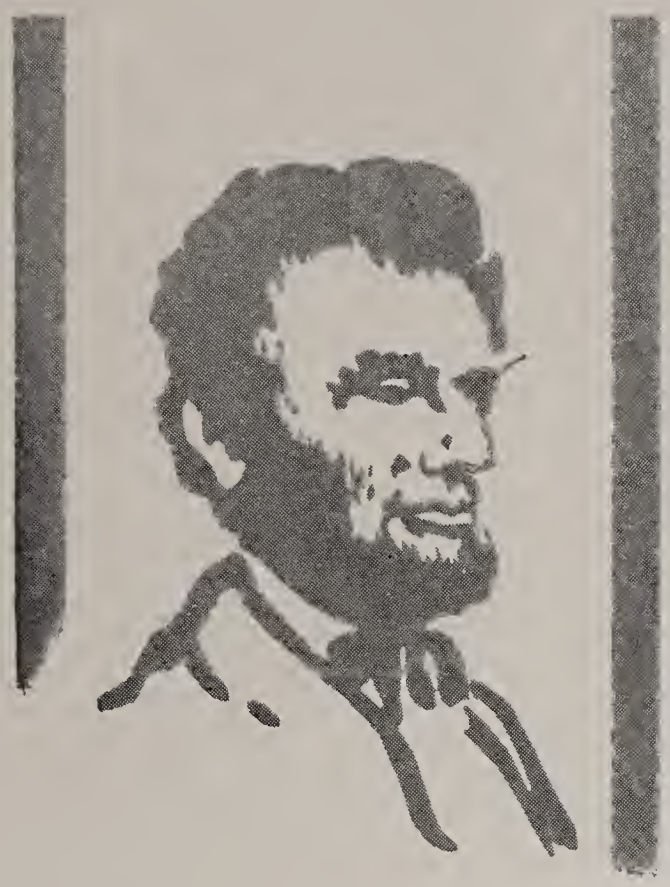

F E A T U R E S

Avery Hall

The PEOPLE'S CHOICE

Most Popular

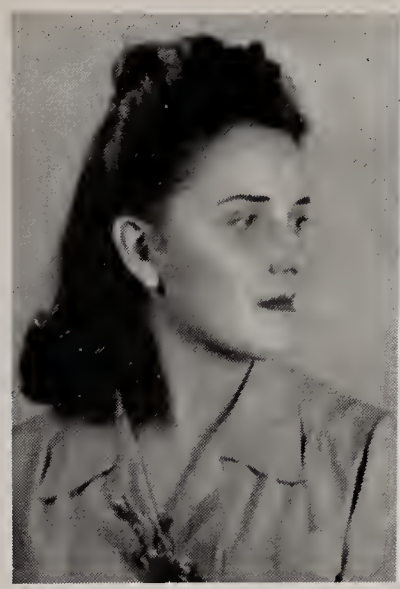

Marjorie Pierce

Larry Ray

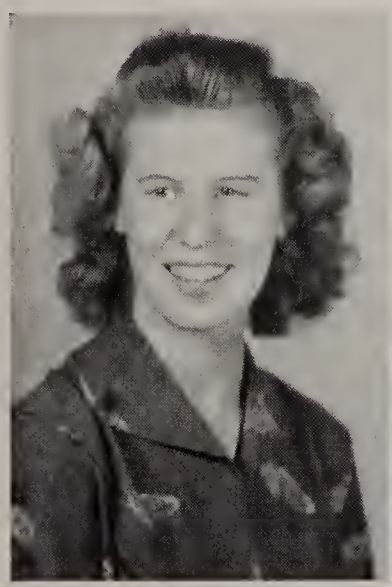

Frankie Younginer

John Brown

Most Versatile

Jean Fleenor

Eugene Huskey

Most Valuable Athletes

Virginia Leddicotte

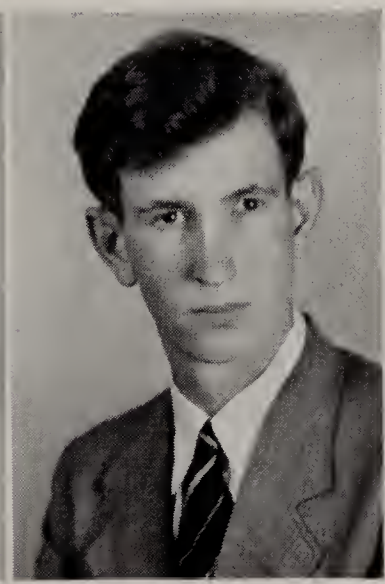

Walter Brooks

Most Likely to Succeed

EUGENE HUSKEY

RACHEL LASATER

KATIE TEFFT

LARRY RAY

ANITA McWHORTER

DOUGLAS SMITH

GLYN PHILLIPS

HENRY KINSER

JACK JOHNSON

WHO'S WHO AMONG STUDENTS IN AMERICAN UNIVERSITIES AND COLLEGES

MAY QUEEN

MISS EVELYNNE CUTTS

and ATTENDANTS

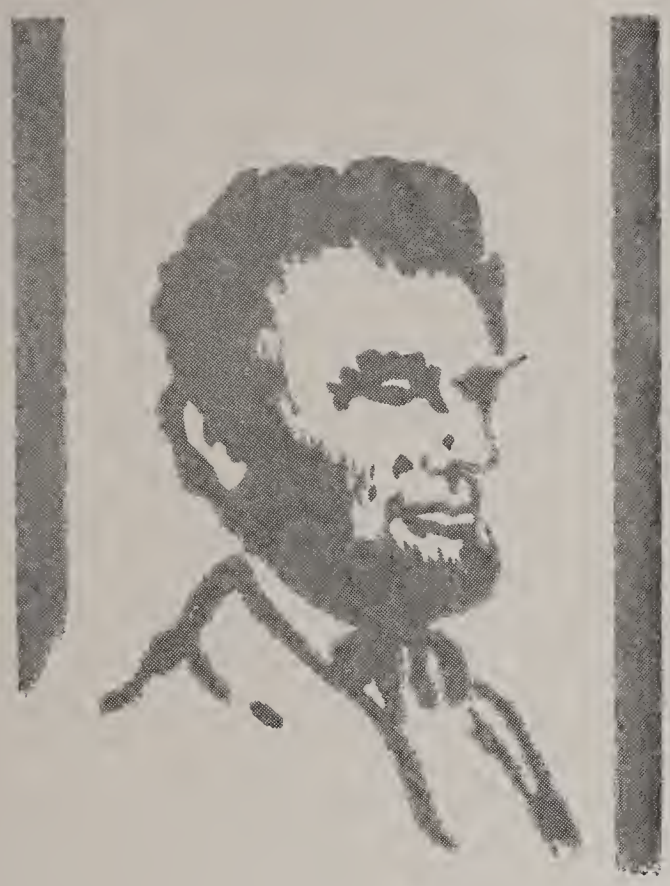

ORGANIZATIONS

Lafrentz - Poole Hall

TAU KAPPA ALPHA

Jack Johnson, President
Otis Nuckols, Vice-President
Helen Braden, Secretary
Dr. B. A. Wise, Sponsor

The Lincoln Memorial University Chapter of the Tau Kappa Alpha Fraternity, National Honorary Forensic Society, was granted a charater by the National office May 2, 1936.

The Tau Kappa Alpha strives to encourage forensic attainment by electing to membership undergraduates who have more than average ability in forensic activities and who have character worthy of civic leadership.

FUTURE TEACHERS OF AMERICA

First Row: Vivian Ely, Lynn Heatherly, Rachel Lasater, Elizabeth Lyon, Lou Ella Odle, Lena Lease, Virginia King, Anita McWhorter, and Edith Sowder.

Second Row: Dorothy Hale, Doris Skidmore, Helen Alexander, Marjorie Shepherd, Olga Smith, Ruth Shelburne, Hazel Parrott, Evelyn Bowen, Ann Newman Chandler, Reece Marshall, Jean Hartsock, and Betty Reedy.

Third Row: Dr. Henry F. Dickenson, Katie Tefft, Marjorie Daugherty, Ruth Rogers, Mary Elizabeth Trent, Inez Heatherly, Ralph Stout, Paris Collins, and Larry Ray.

Lou Ella Odle, President

Elizabeth Lyon, Secretary

Betty Reedy, Vice-President

Jean Hartsock, Treasurer

Dr. Henry F. Dickenson, Sponsor

In view of the increasing interest of the students preparing for the teaching profession, the Lincoln Chapter of the Future Teachers of America was organized in November, 1940. The organization was founded to bring to the students the motivating power of a lifelong purpose and a nationwide outlook; to advance the interests of the teaching profession; to enrich the spirit of college life; and to foster the education of all people.

INTERNATIONAL RELATIONS CLUB

First Row: Elizabeth Lyon, Anita McWhorter, Lynn Heatherly, Dr. Stanley McCordock, Kenneth Pollard, Miss Jane Lotspeich, Ruth Shelburne, Mona Sewell, and Mary Ruth Johnson.

Second Row: Robert Langley, Lena Lease, Katie Tefft, Elizabeth Orr, Evelynne Cutts, June Tate, Nancy Galloway, Betty Reedy, and Edith Sowder.

Third Row: Jack Johnson, Lawrence Best, Bill Lovett, James Porter, and Glyn Phillips.

Kenneth Pollard, President

Lynn Heatherly, Vice-President

Ruth Shelburne, Secretary-Treasurer

Dr. R. S. McCordock, Miss Jane Lotspeich, Co-Sponsors

The purpose of this club is to encourage students to appreciate better the problems facing this country in the present state of crisis. Biweekly meetings are held. This year the club sponsored a quiz program for Chinese Relief.

L. M. U. ACTIVITY CLUB

First Row: Doris Skidmore, Rachel Lasater, Anita McWhorter, Virginia King, Inez Heatherly, and Lou Ella Odle.

Second Row: Marjorie Daugherty, Charlsie Vaughn, Robin Hubbard, Sue Weddle, Lois Christopher, Mary Ruth Sutton, Mabel Reese Marshall, Edith Sowder, and Lena Lease.

Third Row: Mrs. Delma H. Belew, Ruth Lasater, Jean Hartsock, Wilma Brittain, Bobbie Davis, Evelynne Cutts, Gretchen Williams, Evelyn Bowen, Doskey Williams, Ann Newman Chandler, and Vivian Ely.

Frankie Younginer, President

Evelynne Cutts, Vice-President

Reese Marshall, Secretary

Edith Sowder, Treasurer

Mrs. Delma H. Belew, Sponsor

The L. M. U. Activity Club is sponsored by the physical education department for the purpose of promoting intramural athletics and extra-curricular activities.

It is open to all girls who earn 100 activity points by a specific point system and awards a college letter for those earning 500 points.

Y. W. C. A.

First Row: Katie Tefft, Lou Ella Odle, Virginia Leddicotte, and Rachel Lasater.

Second Row: Sue Weddle, Jean DeLozier, Jean Hartsock, Marjorie Daugherty, and Dorothy Hale.

Third Row: Ora Ward, Betty Reedy, Miss Lena Saine, and Flo DeLozier.

Y. W. C. A. CABINET

Virginia Leddicotte, President
Lou Ella Odle, Treasurer
Rachel Lasater, Vice-President
Katherine Tefft, Secretary
Miss Lena Saine, Mrs. Delma Belew, Co-Sponsors

The Y. W. C. A. is an active religious organization having for its purpose the spiritual, social, and physical development of its members. Cabinet meetings, Sunday evening group meetings, and mid-week prayer services are held regularly. Each quarter the group sponsors a general party for the faculty and students.

ALPHA PSI OMEGA

Virginia Leddicotte, President
Nonie Smith, Vice-President
Reece Marshall, Secretary
Jean Hartsock, Treasurer
Betty Reedy, Reporter
Mr. and Mrs. Ray Green,
Mrs. T. A. Frick, Honorary Members
Mr. E. H. Smith, Sponsor

The Rho cast of Alpha Psi Omega, national dramatic fraternity, received its charter at Lincoln Memorial University in 1927. The purpose of Alpha Psi Omega is to stimulate interest in dramatic activities; to secure for the University all the advantages and mutual helpfulness provided by a large national honorary fraternity; and to serve as a reward for the worthy efforts of students in participating in plays staged by the dramatics organization.

SOCIOLOGY CLUB

First Row: Elizabeth Orr, Aline Ayers, and Katie Tefft.

Second Row: Lena Lease, Vera Witter, Betty Reedy, Rachel Lasater, Phyllis Abbott, Ovelle Mayhall, Mary Ellen Shoun, and Kenneth Davis.

Third Row: Marguerite Carr, Dale Archer, Mary Ruth Sutton, Fern Brandenberg, Jean Hartsock, Marjorie Daugherty, Olga Smith, Margaret Raulston, Evelynne Cutts, Professor H. Y. Livesay, and Robin Hubbard.

Phyllis Abbott, President

Ovelle Mayhall, Vice-President

Rachel Lasater, Secretary-Treasurer

Professor H. Y. Livesay, Sponsor

In January, 1939, the Sociology Club was organized in response to the manifested interest of the students in the Department of Sociology. The aims of the organization are to promote good fellowship among the students interested in sociology and to encourage co-operative study of current social problems.

FOREIGN LANGUAGE CLUB

Olga Smith, President
Gorman Hill, Vice-President
Lou Ella Odle, Secretary
Marjorie Daugherty, Treasurer
Dr. Harry Williams, Miss Lena Saine, Sponsors
Miss Ellen Massengill, Miss Pauline Householder, Honorary Members

The Foreign Language Club of Lincoln Memorial University was organized in 1940 as a social and recreational agency to create a closer and more genuine interest in foreign languages, foreign countries, and customs.

HOME ECONOMICS CLUB

First Row: Ora Ward, Virginia Comer Leddicotte, Mrs. Jean Trent Wofford, Mildred Lynch, Anita McWhorter, and Virginia King.

Second Row: Margaret Patching, Elizabeth Lyon, Cornelia Suit, and Lou Hope Kelly.

Third Row: Virginia Phlegar, Mary Ruth Sutton, Gretchen Williams, Norma Jean Bays, and Jane Gibson.

Anita McWhorter, President

Ora Ward, Vice-President

Jane Gibson, Secretary

Margaret Patching, Treasurer

Jean Morgalis, Reporter

The Home Economics Club was organized in 1927. The aims of the club are to cultivate friendships; to promote individual participation and leadership in activities; and to provide opportunity for group cooperation in social, educational, and civic projects.

DELTA THETA SIGMA

First Row: Mona Sewell, Jamie Harris, Mildred Williamson, and Mary Ruth Johnson.
Second Row: Fern Brandenberg, Marjorie Pierce, and Ruth Rogers.

Third Row: Helen Alexander, June Tate, Mrs. E. H. Smith, Helen Dean, and Marjorie Shepherd.

Marjorie Pierce, President
Helen Dean, Vice-President
Ruth Rogers, Treasurer
June Tate, Historian
Marjorie Shepherd, Recording Secretary
Mona Sewell, Corresponding Secretary
Jamie Harris, Sergeant-at-Arms
Mrs. E. H. Smith, Sponsor

The Delta Theta Sigma Sorority originated from the Browning Literary Society in 1926. Its purpose was to unite more closely in the bonds of a sincere friendship, to stimulate one another in the pursuit of knowledge, the attainment of a high standard of morality, to afford each other every possible assistance, and to obey the motto, "Semper paratus".

1943 has been a most successful year for the Deltas. Eight new members have been taken in and all plans have worked out successfully. We, the Deltas of '43, wish to extend our best wishes and congratulations to the Deltas in years to come.

KAPPA PI OMEGA

First Row: Edythe Ingram, Edith Sowder, Katie Tefft, Anita McWhorter, Jean Fleenor.

Second Row: Virginia King, Dot Rader, Jane Gibson, Miss Jane Lotspeich, Helen Braden, Betty Reedy, Mary Ruth Gibson.

Katie Tefft, President

Edith Sowder, Vice-President

Jean Fleenor, Corresponding Secretary

Anita McWhorter, Recording Secretary

Helen Braden, Treasurer

Edythe Ingram, Sergeant-at-Arms

Dorothy Rader, Chaplain

When in 1927 the Hestian Literary Society became the Kappa Pi Omega Sorority, the Sorority designated as its three-fold purpose to provide a medium for the study of reviews of literature, music, art, and drama; to provide entertainment during the college year; and to further the work of perfecting a college home and a spirit of cooperation at Lincoln Memorial University.

ZETA TAU KAPPA

First Row: Jesse Walker, Ruth Shelburne, Phyllis Abbott, and Dorothy Hale.

Second Row: Robin Hubbard, Vera Witter, Virginia Comer Leddicotte, Virginia Phlegar, Elizabeth Orr, Mrs. Ray Green, Margaret Raulston, Rachel Lasater, Margie Baker Stout, Lou Hope Kelly, and Ora Ward.

Third Row: Norma Brittain, Charlotte Wilson, Gretchen Williams, Ruth Lasater, Evelynne Cutts, Sharon Sutherland, Bobbie Davis, Elizabeth Lyons, and Charlsie Vaughn.

Rachel Lasater, President
Elizabeth Orr, Vice-President
Lou Hope Kelly, Secretary
Virginia Leddicotte, Treasurer
Frankie Younginer, Chaplain
Margaret Raulston, Reporter
Mrs. Ray Green, Sponsor

HONORARY MEMBERS

Mrs. Artus Moser
Miss Nora Ellison
Mrs. Harry Williams
Mrs. Grady Cox

The Zeta Tau Kappa Sorority, founded in 1929 as the Thespian Literary Society, was given its present name in 1937. It has as its objective an elevating desire for the highest types of literature, art and music, together with other social functions.

SIGMA PI BETA

First Row: William Fugate, Mr. William Covey, and Harry Fugate.

Second Row: Gorman Hill, Douglas Smith, William Lovett, Myles Scoggins, Jack Preslar, and Paris Collins.

Not Pictured: Joseph Dalton, James Stasulli, John Davis, Henry Case, Rolfe Mullins, Harold Lane, Robert Fain, and Grant Williams.

Douglas Smith, President

Gorman Hill, Secretary-Treasurer

Harry Fugate, Vice-President

Jim Stasulli, Sergeant-at-Arms

Mr. William Covey, Headmaster

HONORARY MEMBERS

Dr. T. A. Frick

Mr. H. Y. Livesay

The Howard Literary Society at Lincoln Memorial University evolved into the Sigma Pi Beta Fraternity in 1930. The motives of the fraternity are to promote Christian character, to develop superior leadership, insure democracy, extend loyalty, and manifest the spirit of co-operation.

GAMMA LAMBDA SIGMA

First Row: James Cox, Charles Scott, Ralph Stout, Ray Walker, Chester Carter, Floyd Blalock, and Oscar Dellinger.

Second Row: Dr. Henry Dickenson, Sidney Simandle, Walter Brooks, Henry Kinser, Howard Ellsworth, and Mr. R. Gerald McMurtry.

Ralph Stout, President
Joe Edds, Vice-President
Charles Scott, Secretary-Treasurer
Ray Walker, Corresponding Secretary
Floyd Blalock, Chaplain
Paul Williams, Sergeant-at-Arms
Chester Carter, Reporter
Mr. Lee F. Campbell, Sponsor

HONORARY MEMBERS

Dr. H. F. Dickenson
Dr. R. S. McCordock
Mr. Gerald McMurtury
Mr. Felton Williams

The Gamma Lambda Sigma was established in 1930. It was formerly the Grant-Lee Literary Society founded in 1898. The purpose is to unite in a spirit of brotherhood those students who have common ways of thinking, common ideals, and common interests for the social welfare and betterment of the University in general; to encourage scholastic achievement and participation in extra-curricular activities. Motto: "He can who thinks he can."

ALPHA LAMBDA ZETA

Reading extreme left to right:
First Row: Moss White, Jack Maples, Allan Hammond, and Jack Johnson.
Second Row: Howard Williams, J. W. Wilburn, Dale Archer, and Robert Langley.
Third Row: William Davis, Earl Brooks, Ben O'dell, and Joe Brugh.
Fourth Row: James Rice, Lawrence Best, Bill Ellison, and James Porter.

Jack Johnson, President
James Rice, Vice-President
Moss White, Secretary
James Porter, Treasurer
Bob Langley, Chaplain
Ben O'dell, Sergeant-at-arms
Bill Davis, Reporter
Mr. E. H. Smith, Sponsor

The Philomathean Literary Society, founded in 1899, became the Alpha Lambda Zeta Fraternity in 1924. The purpose of the organization is to unite in a spirit of fellowship, young men interested in fostering social, athletic and studious pursuits; who feel that the greatest service rendered while in college is not to themselves but to their fellows and the University. Motto: "All for one and one for all."

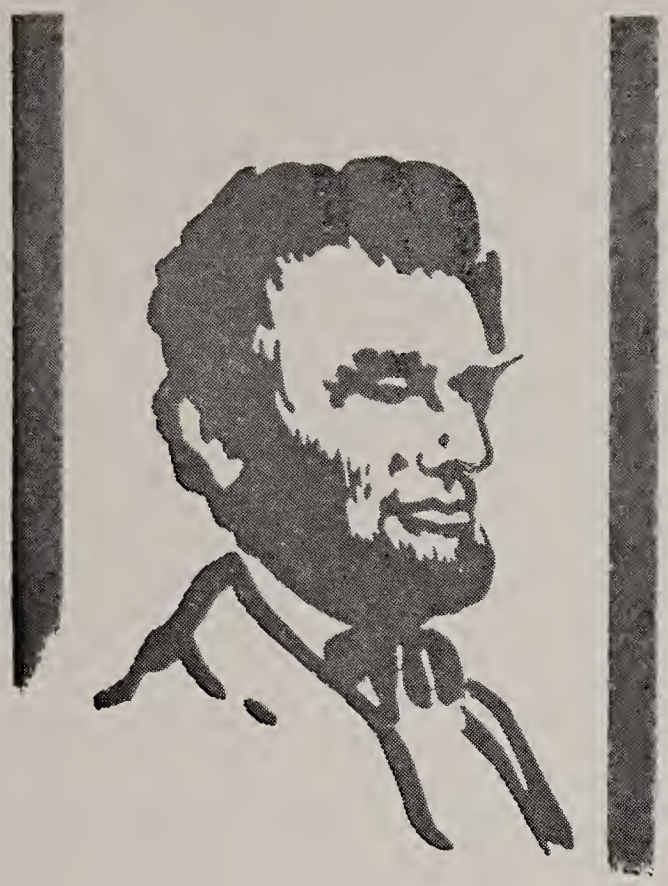

ATHLETICS

Grant - Lee Hall

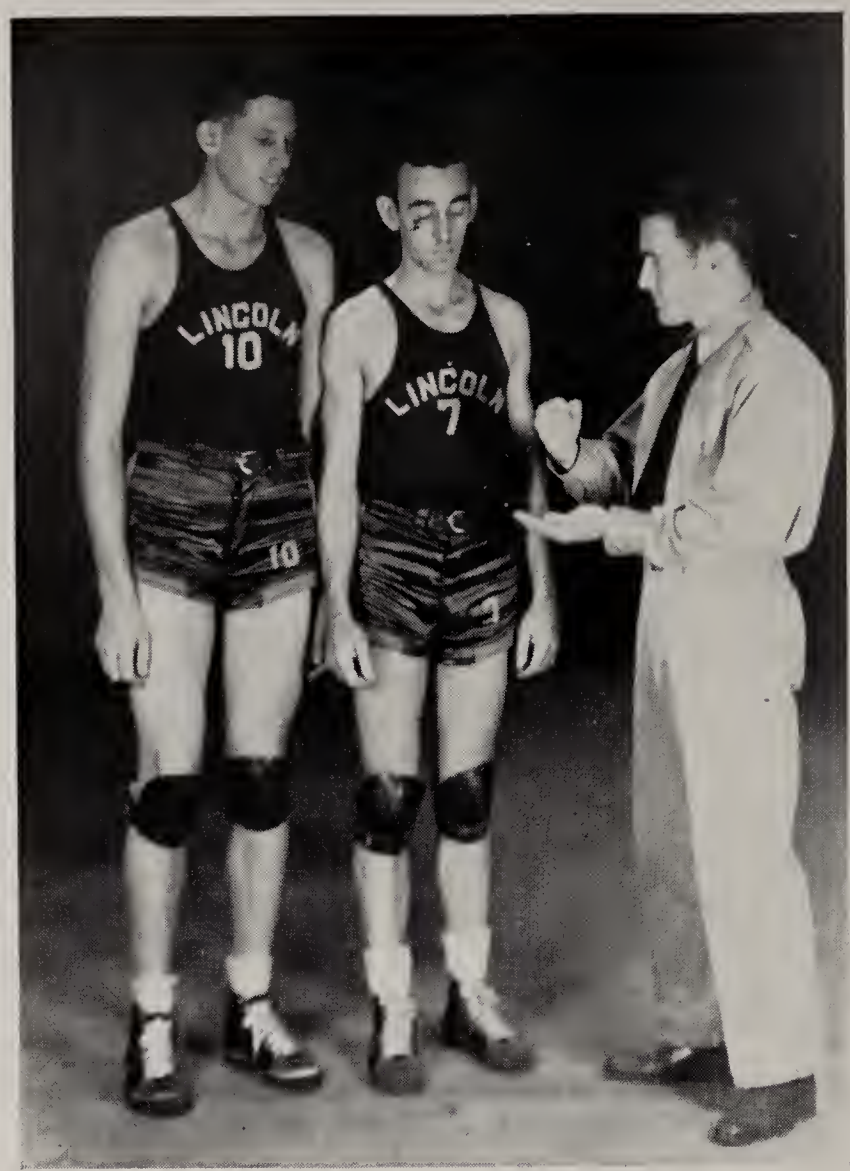

An inexperienced squad of Railsplitter basketeers, were handicapped by a fire in the gymnasium and failed to win any of their practice games before Christmas. When the regular season began, however, the Railsplitters won 10 and lost 5 games against stiff opposition. Big moments were when L. M. U. humbled Carson-Newman and gave the Eagles their only conference defeat of the year, and when LMU toppled the giant TPI team at Harrogate.

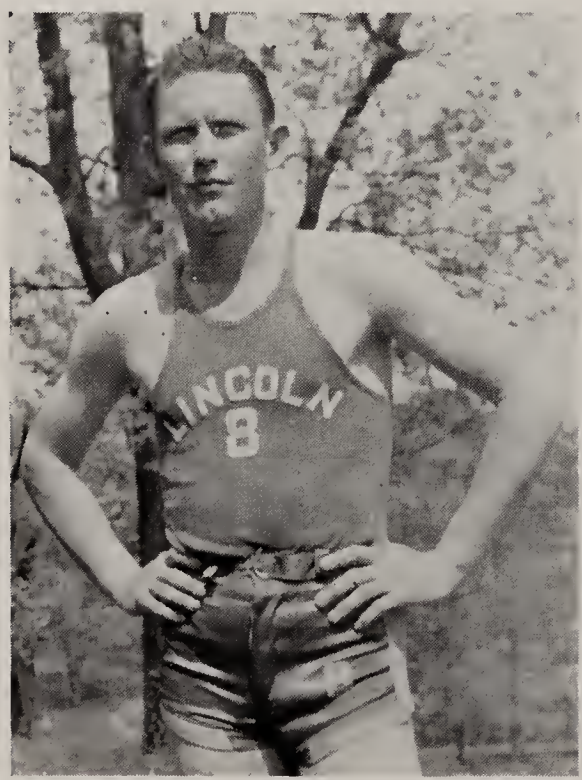

Co-captains Gene Huskey and Ralph Stout led the Railsplitters in scoring and Huskey set new school scoring records by scoring 34 points in the Pikeville game and by totaling 316 points for the season.

VARSITY BASKETBALL

SCHEDULE

LMU	46	*Tennessee Wesleyan	37	LMU	37	*Carson-Newman	34
LMU	44	*Hiwassee	15	LMU	20	Tusculum	50
LMU	56	*Hiwassee	16	LMU	42	*Pikeville	43
LMU	32	Milligan	34	LMU	56	*Pikeville	44
LMU	44	State Teachers	32	LMU	51	*Tennessee Tech	44
LMU	55	*Tusculum	42	LMU	35	Tennessee Wesleyan	22
LMU	54	*Milligan	28	LMU	41	Tennessee Tech	59
LMU	33	Carson-Newman	44				

* Home Games

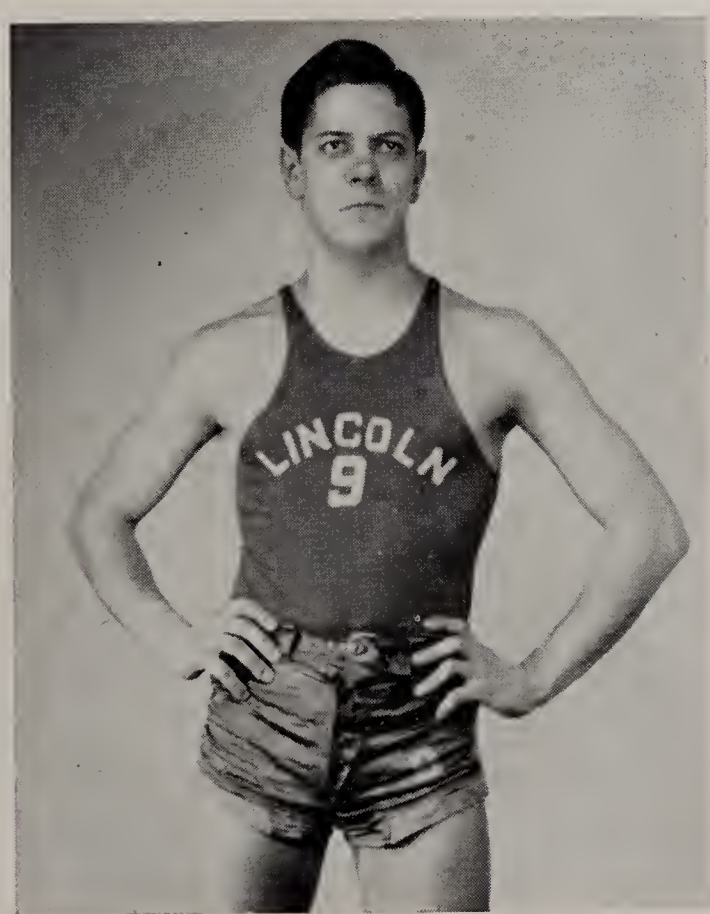

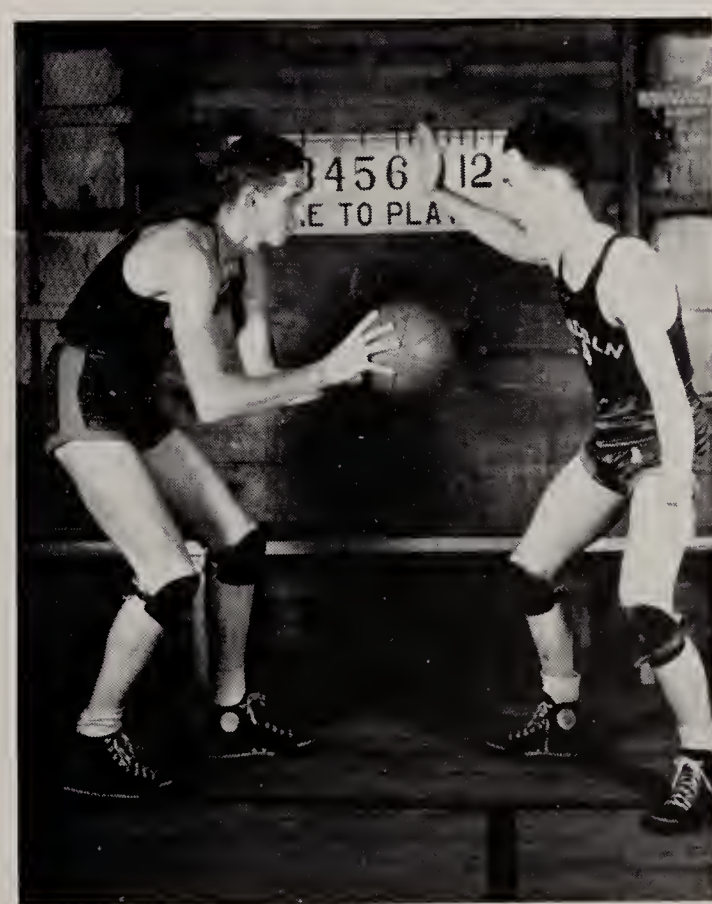

BASEBALL

Thus far this season, the Railsplitters have won four games and lost three, and have an excellent chance of winning the remaining three games on the schedule. Henry Kinser, Junior southpaw, is the star hurler, striking out eighteen men in a single game. Glyn Phillips, Junior shortstop, is the leading hitter.

Of the twenty-two men out for baseball, half of them were freshmen.

LMU
LMU
LMU
LMU
LMU
LMU
LMU
LMU

TENNIS

BASKETBALL

ARCHERY

GIRLS' INTRAMURALS

VOLLEYBALL

SOFT BALL

Eugene Huskey . . . . . President
Ralph Stout . . . . Vice-President
Henry Kinser . . . . . Secretary
John Brown . . . . . Treasurer
Coach Ray Green . . . . Sponsor

Members:
Lynn Heatherly
Guy Taylor
Bob Langley
Ralph Stout
Henry Kinser
Floyd Blalock
Glyn Phillips
Eugene Huskey
John Brown

"L" CLUB

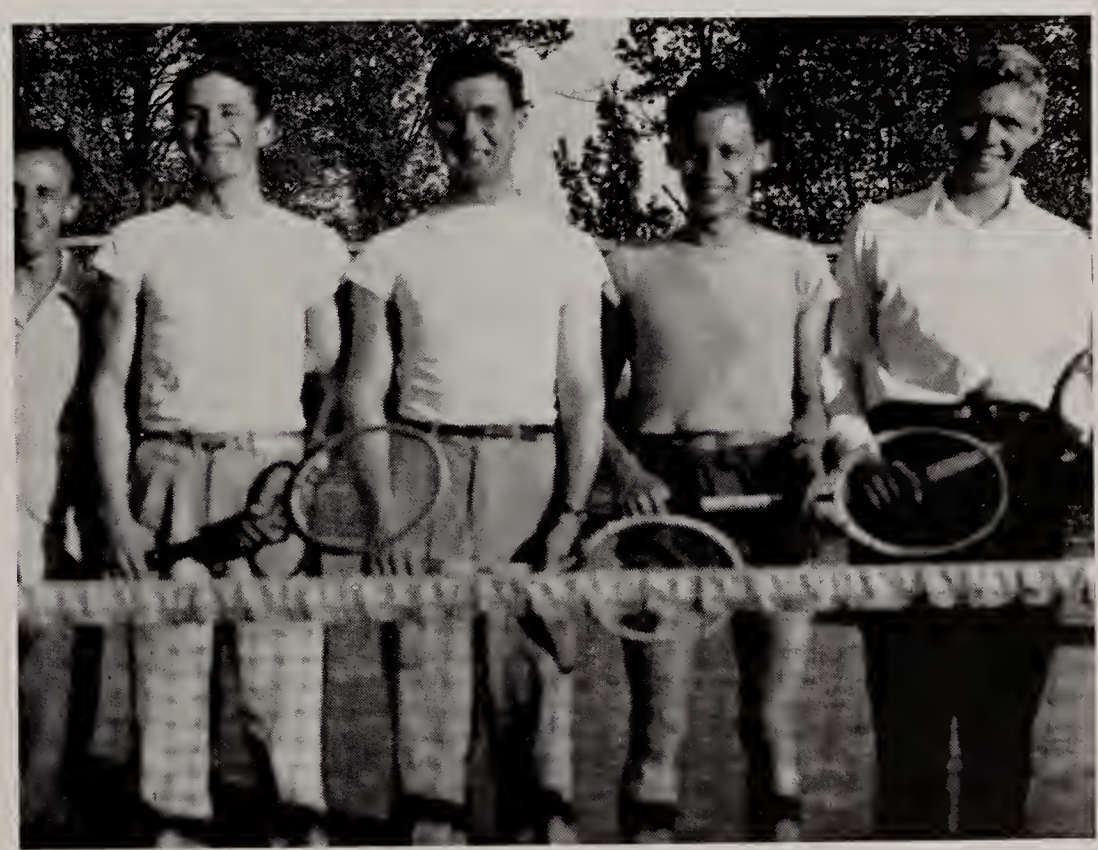

TENNIS CLUB

WHERE FRIENDS MEET

BALL'S COURT & CAFE

Our Specialty

FRIED CHICKEN COUNTRY HAM

CHOICE STEAKS

MIDDLESBORO 9185 KENTUCKY

HOTEL CUMBERLAND

Middlesboro's Modern Hotel and Coffee Shop

RATES ON APPLICATION

MIDDLESBORO :: KENTUCKY

COMPLIMENTS OF

BENEVOLENT PROTECTIVE ORDER OF ELKS

Number 119

MIDDLESBORO :: KENTUCKY

CONGRATULATIONS TO THE

SENIORS OF 1943

FLOYD AND ALVA BALL

MIDDLESBORO :: KENTUCKY

SNYDER'S

DAIRY BAR

The House of Health

Ice Cream :-: Milk Shakes

Middlesboro, Kentucky

Phone 360

BEST WISHES TO

THE CLASS OF 1943

COSSON'S SPORT CENTER

Middlesboro, Kentucky

MOORE ROGAN DRY GOODS CO.

Wholesale

DRY GOODS, NOTIONS AND FURNISHINGS

Middlesboro, Kentucky

COMPLIMENTS

COMERADIO SERVICE

MIDDLESBORO :: KENTUCKY

DRINK

IN BOTTLES

MIDDLESBORO COCA-COLA BOTTLING WORKS, Inc.

Delicious—Refreshing Telephone 269

The People's National Bank

26 YEARS OF RELIABLE SERVICE

Member of Federal Deposit Insurance Corporation

SAFE — SOUND — SERVICE

$1,300,000 Reserve

LAFOLLETTE :: TENNESSEE

WHEN IN MIDDLESBORO, VISIT

The New York Restaurant

The Home of the Best to Eat

STEAKS, CHICKEN AND SEA FOODS

Cumberland Avenue Middlesboro, Kentucky

Warren P. Rash

Wholesale

CANDIES AND SPECIALTIES

MIDDLESBORO :: KENTUCKY

SHARP'S COURT and CAFE

EAT AND SLEEP WITH US

Phone 465

MIDDLESBORO :: KENTUCKY

It's the Friends We Make Who Make Us

CITIZEN'S BANK

"Our Greatest Asset — Your Good Will"

New Tazewell, Tennessee

DIXIE HARDWARE

Home of Honest Hardwares

Phone 125

MIDDLESBORO :: KENTUCKY

THE GULF REFINING COMPANY

LaFollette, Tennessee

Compliments of

GRAVES DRUG STORE

Tazewell :: Tennessee

THE ESTEP GROCERY STORES

More Than Two Decades of Service to Our Community and L. M. U.

STORES IN CUMBERLAND GAP AND HARROGATE

Phone 2541 and 2881

Compliments of

REAM'S LUMBER

Phone the Lumber Number 735

MIDDLESBORO :: KENTUCKY

"Don't expect to be a success over night;
Remember it takes years to grow a 2x4"

I'LL BALANCE YOUR DIET - - - -

IF YOU'LL BALANCE MY BOOKS

TOMMY'S

To All of Those Whom We Have Served

"WE WANT TO THANK"

To Those We Have Never Served We Say

WE CAN DO IT AS WELL, MAYBE BETTER

AND SAVE YOU MONEY TOO"

Our Business is INSURANCE Only

INSURANCE SERVICE AGENCY, Inc.

GUY E. GREESON KNOXVILLE, TENNESSEE

LITTLE TUNNEL INN

COUNTRY HAM **STEAK**

CHICKEN

EAT WITH US

Phone 2091

CUMBERLAND GAP :: TENNESSEE

Callison's

MIDDLESBORO, KY. SINCE 1890

Home Furnishers Jewelers Funeral Directors

EXPERT WATCH AND JEWELRY REPAIRING

Telephone 114

Compliments of

DR. J. M. BROOKS

MIDDLESBORO :: KENTUCKY

SUSONG FLORIST

Flowers For All Occasions

Phone 183

MIDDLESBORO :: KENTUCKY

CORONET STUDIO

BILTMORE-COLUMBIA STUDIOS, INC.

All negatives of individual photographs used in this Annual and in the four previous Railsplitters are on file at this office.

Special Student Rates

Phone 196

2022 Cumberland Ave. **Middlesboro, Ky.**

Get It At

LEE'S

MIDDLESBORO :: KENTUCKY

FURNITURE

Costs Less at

STERCHI BROS.

Incorporated

MIDDLESBORO :: KENTUCKY

T. H. CAMPBELL & BROS.
Incorporated
CLOTHIERS FROM HEAD TO FOOT
Middlesboro -:- Kentucky

GIBSON OIL & GAS CORP.
SHELL PRODUCTS
Middlesboro -:- Kentucky

BELL PRINTING CO.
COMPLETE AND EFFICIENT PRINTING SERVICE
Middlesboro -:- Kentucky

Compliments of

GEORGE'S TEA ROOM

Middlesboro -:- Kentucky

VERRAN'S
SMART APPAREL FOR WOMEN AND MISSES
Middlesboro -:- Kentucky

BRUCE G. LESLIE STUDIO
COMMERCIAL and PORTRAIT PHOTOGRAPHY
314½ Union Avenue - Knoxville, Tennessee

Congratulations to the
RAILSPLITTER STAFF
on the splendid job they have done
A FRIEND

Middlesboro Wholesale Grocery Co.

INCORPORATED

"Nineteen Years Service to the Retail Merchants of this Community"

Middlesboro - : - Kentucky

J. R. HOE & SONS

INCORPORATED

MINE EQUIPMENT

IRON and BRASS CASTINGS - WELDING and REPAIRS

Middlesboro, - : - Kentucky

Hardware Mutual Insurance Co.

OF MINNESOTA

Safe and Square for 42 Years

H. P. Kincaid

FOUNTAIN CITY, TENN. - P. O. BOX 5052

Compliments of

GULF REFINING COMPANY

C. A. Torbett, Distributor

NEW TAZEWELL, - TENNESSEE

MIDDLESBORO TANNERY

Tanners of the World's

FINEST SOLE LEATHER

TAMER'S

Clothes to Wear for Those Who Care

Outfitters for

Men, Women and Children

MIDDLESBORO :: KENTUCKY

Where Smart

MIDDLESBORO

Dines

YOU will enjoy dining at the COLONEL'S, Middlesboro's most modern and air-conditioned grill. In these luxurious surroundings steaks, country ham and southern fried chicken have an added flavor!

Colonel's Grill

Cumberland and 19th Streets

A D CAMPBELL

Distinctive Clothes for Women

MIDDLESBORO :: KENTUCKY

THE FIRST NATIONAL BANK

LAFOLLETTE, TENNESSEE

Capital, Surplus and Profits - - - $112,000.00

Resources - - - $1,500,000.00

BIG ENOUGH TO SERVE - NOT TOO BIG TO KNOW YOU

Compliments of

KNOXVILLE SPORTING GOODS

FINE ATHLETIC EQUIPMENT

Knoxville - - Tennessee

Compliments of

HACKNEY JELLICO COMPANY

WHOLESALE GROCERS

Middlesboro -:- Kentucky

WHITES FURNITURE CO.

PHONE 219 - 212-214 LOTHBURY AVE.

Middlesboro -:- Kentucky

YOAKUM DRUG COMPANY

INCORPORATED

PRESCRIPTION DRUGGIST

Phone 118 - 119

Middlesboro -:- Kentucky

ALLEN LUMBER COMPANY

LUMBER MERCHANTS

Middlesboro -:- Kentucky

Compliments of

SCHINE'S MANRING THEATRE

HOME OF FIRST RUN PICTURES

Middlesboro -:- Kentucky

CHINS UP!

One way to do his war job, is to keep morale high—to radiate courage and confidence . . . every one of us, all the time.
That means keeping ourselves well dressed, but economically, by planning carefully, buying qualities that will stand repeated pressings and cleanings. It means shopping where fashions are designed for long-range smartness.

—PENNEY'S—

On Your Vacation Trip Visit the Scenic

CUDJOS CAVE

Where Kentucky, Virginia and Tennessee Meet

CUMBERLAND GAP - - - - TENNESSEE

MIDDLESBORO DAILY NEWS

Armory of fearless truth against whispering rumor . . .
Incessant trumpet of trade . . .
From this place words fly abroad
Not to perish on waves of sound,
Not to vary with the writer's hand,
But fixed by time, having been verified by proof.

On Your Vacation Trip—

STOP AT THE

CUMBERLAND MOUNTAIN HOTEL

In the Heart of the Cumberlands

Phone 260 Middlesboro, Kentucky

Compliments of

MIDDLESBORO BAKERY

HOME OF BUTTERNUT BREAD

Cumberland Avenue Middlesboro, Kentucky

KNOXVILLE BUSINESS COLLEGE

ESTABLISHED 1882

KNOXVILLE, TENN.

Compliments of

The Cumberland Wholesale Grocery

LAFOLLETTE - - - - TENNESSEE

Compliments of

First National Bank

MIDDLESBORO - - - - KENTUCKY

FRANCIS GARDENS

FLOWERS FOR ALL OCCASIONS

LAFOLLETTE - - - TENNESSEE

The Aerial View of the L. M. U. Campus used on the Title Page of this Annual was made by Bill and Jack Colson and all Rights for its Reproduction are reserved by them.

Moore-Rogan Dry Goods Co., Inc.

Incorporated

WHOLESALE

Dry Goods, Notions and Furnishings

Middlesboro - - Kentucky

CINCINNATI CORDAGE AND PAPER COMPANY

Telephone 3-0443

121 E. Jackson Ave. -:- Knoxville, Tenn.

CAPPER ENGRAVING CO.

•

Phone 3-4548

•

101 North Broadway — Knoxville, Tennessee

Creators of Distinctive Annuals

ARCHER & SMITH

PRINTING COMPANY

1033 N. Broadway Knoxville, Tennessee